



Before

KITCHEN & BATHROOM RENOVATIONS

Save time and money by re-facing your existing cabinets with new door & drawer fronts. Ask your sales representative for the latest styles and finishes available.

Cabinet Door and Drawer Fronts - Additional styles and finishes available.

- Doors and drawer fronts
- Frames and mullions
- Fillers and rosettes
- Mouldings
- Various peel & stick surface options



After (*Chocolate Pear finish*)

CABINETS & COUNTERTOPS



After (*Chocolate Pear finish*)

Before



CABINETS

STOCKED

Wall Cabinets

FEATURES:

- Providence Shaker, Cinnamon Color
- All Wood Construction
- 1/2" Plywood scratch resistant side panels
- 5/8" Solid Maple Dovetailed drawer box
- Full extension drawer slides
- Concealed Adjustable Hinges
- 3/4" Plywood Shelves
- Cabinets Stocked in our Houston Warehouse
- KD or Assembled, 1-5 day delivery

12" High

ITEM	SKU
404030	W3012
404034	W3612

15" High

ITEM	SKU
404040	W3015
404042	W3315
404046	W3615

18" High

ITEM	SKU
404054	W3018
404058	W3618

24" High

ITEM	SKU
404066	W2424
404070	W3024

30" High

ITEM	SKU
404002	W930
404004	W1230
404006	W1530
404008	W1830
404010	W2130
404012	W2430
404016	W3030
404020	W3630

Base Cabinets

ITEM	SKU
404120	B9
404122	B12
404124	B15
404126	B18
404128	B21
404130	B24
404132	B27
404134	B30
404138	B36
404148	B3D15
404150	B3D18

Sink Base

ITEM	SKU
404172	SB33
404174	SB36

Pantry Cabinets

ITEM	SKU
404184	UW1884
404186	UW2484
404190	UW1884 (face frame)
404192	UW2484 (face frame)



Vanities

ITEM	SKU
404220	BVAD24x21
404226	BVAD30x21
404230	BVAD36x21
404238	BVA48Dx21
404248	VDB12x21 (Vanity 3 drawer)

Accessories

404300	4' x 8' matching panel
404304	8' scribe moulding
404310	3" filler
404316	DWEP (Dish Washer End Panel)
404320	8' outside corner moulding
404324	8' toe kick



CABINETS
CUSTOM ORDER



Seacrest 2 Mirage



Seacrest 2 Dawn



Derby Mirage



Harborview 2 Clove



Geneva 2 Starlight



Harborview 2 Twilight



Derby Cinnamon



Classic Royal Maple



Classic Elite
Kountry Oak



Mission Overlay
Vintage Maple

CABINETS
CUSTOM ORDER

Please call for Custom Order Cabinets

- Geneva2 - Starlight
- Seacrest2 - Mirage
- Seacrest2 - Dawn
- Harborview2 Clove
- Harborview2 - Twilight
- Derby-Mirage
- Derby-Cinnamon
- Mission Vintage Maple
- Classic Royal Maple
- Classic Elite Kountry Oak



CABINETS

LAMINATE and CULTURED MARBLE

DirecSupply



COUNTERTOPS

Laminate

Hundreds of Finishes to choose from. Drop ship available for 300 LF minimum.

8' - 10' - 12' Slabs

End Caps
Splashes
Mitre Cuts

Call for availability in your area

COUNTERTOPS

Cultured Marble

Cultured Marble Tops

450200 - 25" x 22"

450210 - 31" x 22"

450220 - 37" x 22"

450232 - RH Side Splash

450234 - LH Side Splash

When upgrading a bath, consider cultured marble as a cost effective solution. Cultured marble is coated with a protective gel like coating that makes it completely waterproof, resistant to chipping, and gives the final product a shiny appearance.

GRANITE VANITY TOPS
available for special order

WALL CABINETS

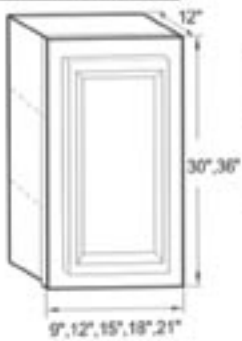

Wall 30" High

- 404002 W930
- 404004 W1230
- 404006 W1530
- 404008 W1830
- 404010 W2130

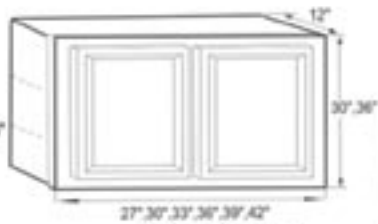

Wall 30" High

- 404012 W2430
- 404014 W2730
- 404016 W3030
- 404020 W3630

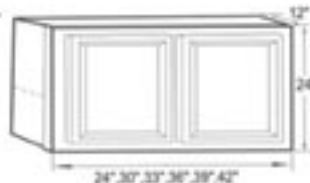

Wall 24" High

- 404066 W2424
- 404070 W3024

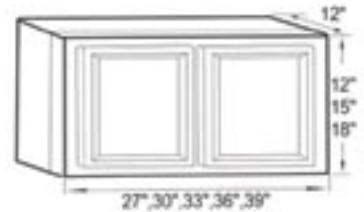

Wall 18" High

- 404054 W3018
- 404058 W3618

Wall 15" High

- 404040 W3015
- 404042 W3315
- 404046 W3615

Wall 12" High

- 404030 W3012
- 404034 W3612

BASE CABINETS

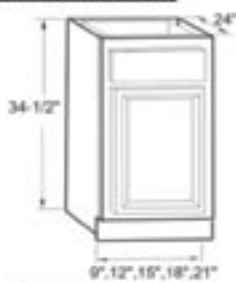

- 404120 B9
- 404122 B12
- 404124 B15
- 404126 B18
- 404128 B21

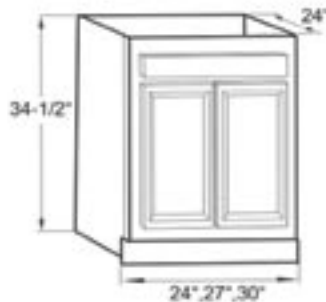

- 404130 B24
- 404132 B27
- 404134 B30

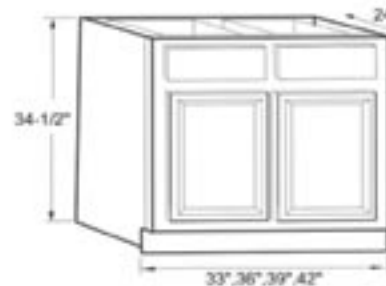

- 404138 B36

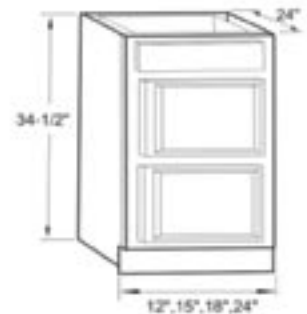

- 404148 B3D15
- 404150 B3D18

SINK BASE CABINETS

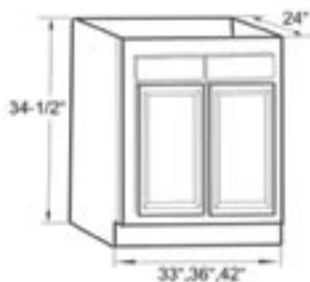

- 404172 SB33
- 404174 SB36

VANITIES

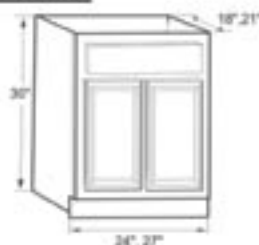

- 404210 VSB12X21
- 404220 VSB24X21

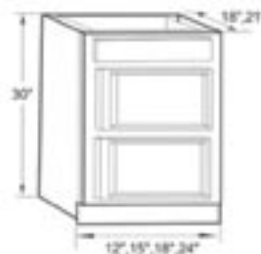

- 404248 VDB12X21

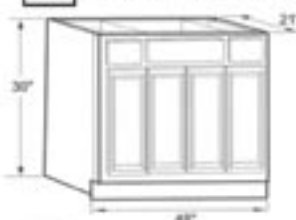

- 404230 VSB36X21
- 404238 VSB48DX21
- 404244 VSB60DX22



- 404226 BVAD30X21

PANTRY CABINETS

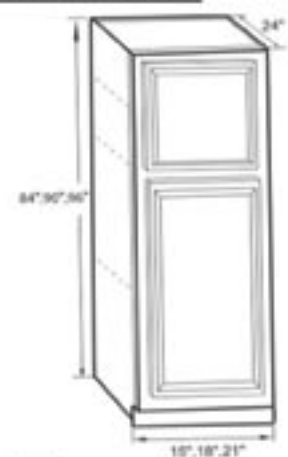

- 404184 UW1884
- 404186 UW2484
- 404190 UW1881 (Face Frame)
- 404192 UW2484 (Face Frame)

ACCESSORIES

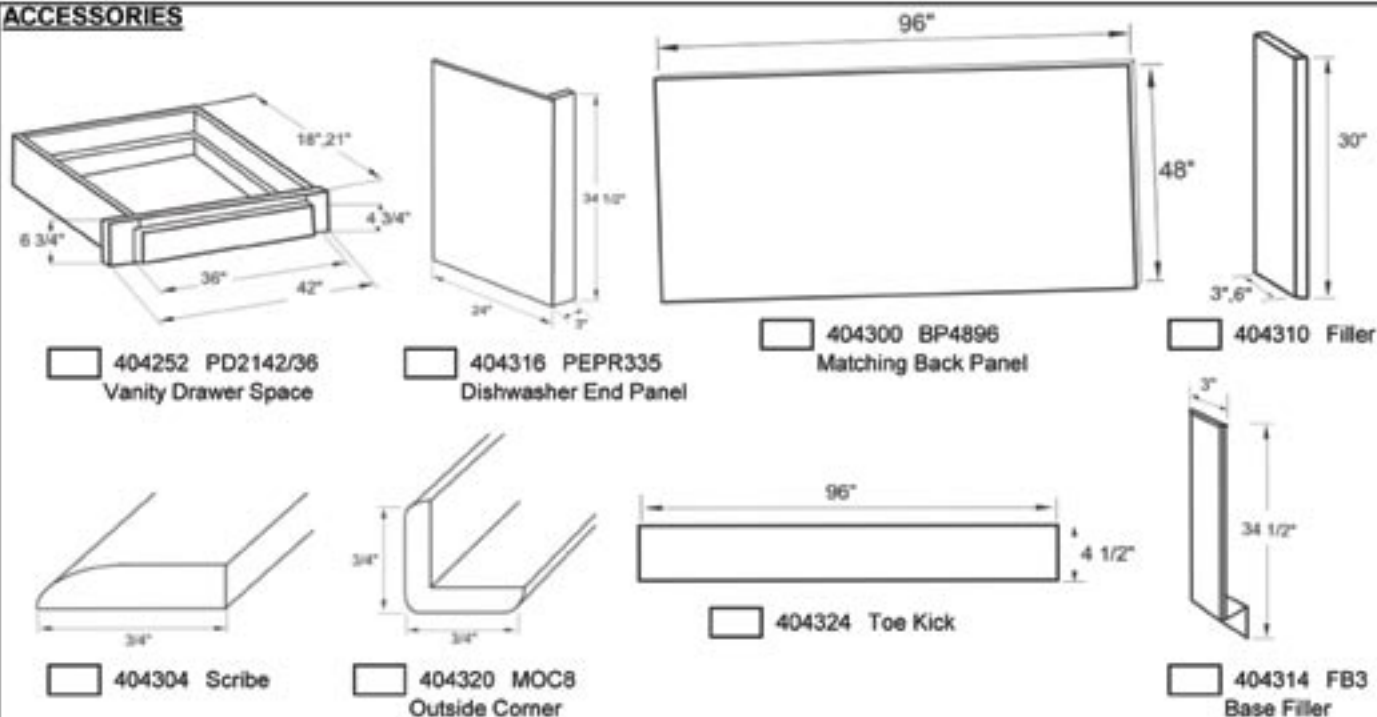

Customer Name _____
 Address _____
 City, State, Zip _____
 Contact _____ Phone _____

Wall Cabinets

QTY	Part No.	Description
___	404002	W90
___	404004	W1230
___	404006	W1530
___	404008	W1830
___	404010	W2130
___	404012	W2430
___	404016	W3030
___	404020	W3630
___	404030	W3012
___	404034	W3612
___	404040	W3015
___	404042	W3315
___	404046	W3615
___	404054	W3018
___	404058	W3618
___	404066	W2424
___	404070	W3024

Base Cabinets

QTY	Part No.	Description
___	404120	B9
___	404122	B12
___	404124	B15
___	404126	B18
___	404128	B21
___	404130	B24
___	404132	B27
___	404134	B30
___	404138	B36
___	404148	B3D15
___	404150	B3D18
___	404742	SB33
___	404174	SB36
___	404184	UW1884
___	404186	UW2484
___	404190	UW1884
___	404192	UW2484

Vanities

QTY	Part No.	Description
___	404220	BVAD24x21
___	404226	BVAD30x21
___	404230	BVAD36x21
___	404238	BVAD48x21
___	404248	VDB12x12 (Vanity 3 Drawer)

Accessories

QTY	Part No.	Description
___	404300	4' x 8' Matching Panel
___	404304	Scribe Moulding 8'
___	404310	3" Filler
___	404316	DWEP(Dishwasher End Panel)
___	404320	Outside Corner Moulding 8'
___	404324	Toe Kick 8'
___	404324	Glue-quart

Phone: 1-888-937-3050 Fax: 713-937-8580
 Email: order@direcsupply.com

Custom Countertop Cut Sheet

DATE: _____
 CUSTOMER NAME: _____
 CUSTOMER ACCT#: _____

CONTACT NAME: _____
 PHONE NUMBER: _____
 SHIP TO NUMBER: _____

UNIT # _____
 PO# _____
 SHIP TO NAME: _____
 QUOTE
 ORDER

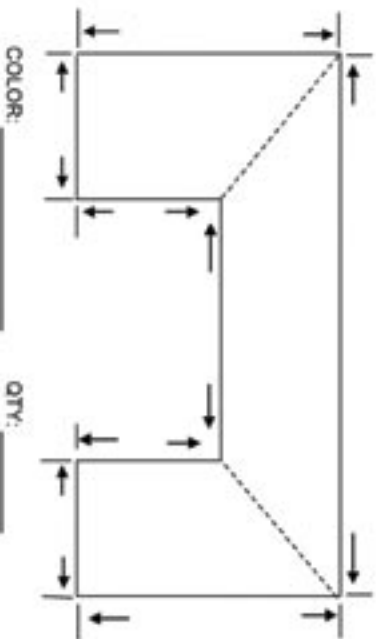
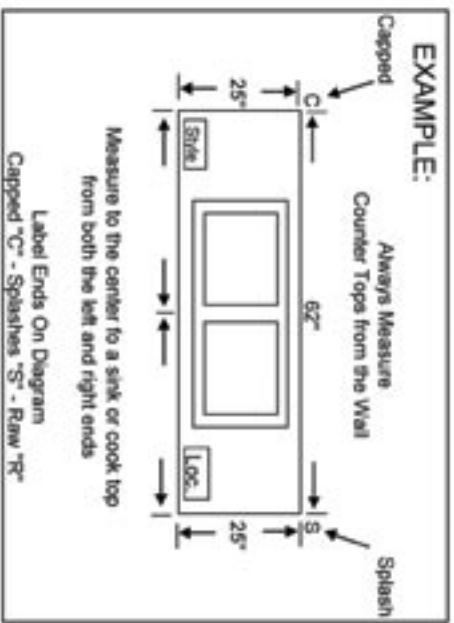

Sink Type: X one
 16" x 16"
 17"x20" SR
 18" SR
 19" SR

COLOR: _____

QTY: _____

LOCATION: (K) KITCHEN
 (B) BAR
 (V) VANITY

STYLE: (W) WATERFALL EDGE (ROLLED FRONT)
 (SE) SQUARE EDGE
 (B) BEVELED EDGE

COLOR: _____

QTY: _____

Sink Type: X one
 16" x 16"
 17"x20" SR
 18" SR
 19" SR

COLOR: _____

QTY: _____

COLOR: _____

QTY: _____

Sink Type: X one
 33" x 22"
 25" x 22"

COLOR: _____

QTY: _____

COLOR: _____

QTY: _____

I have reviewed these measurements and verify that they are correct. I understand that any changes made after orders have been placed will be subject to restocking and / or other fees.

Signature: _____ Date: _____

Phone: 713-937-3050 Fax: 713-937-8580 Email: order@direcsupply.com

WINDOW COVERINGS

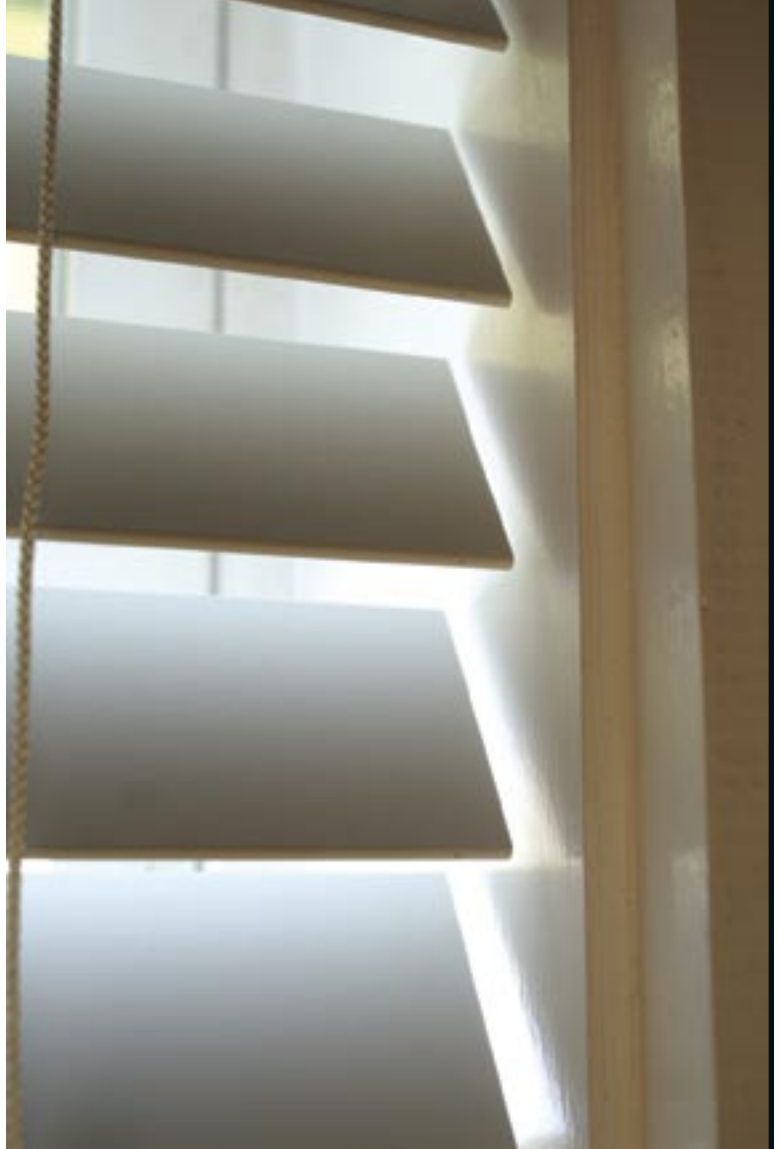

DirecSupply Faux Wood - Vertical Blind

Phone: 713-937-3050 Fax: 713-937-8580

Email: order@direcsupply.com

Customer Name:						
Ship To Address:				City/State/Zip:		
Contact Name:				PO Number (if required):		
Job Name:				Unit No.		
Qty	Window Opening Measurement	DirecSupply Part No.	Blind Type		Mounting	
			Faux	Vertical	Inside	Outside
Customer's Signature:				Date:		

INSIDE MOUNT FAUX BLINDS

1. Measure window opening width at the middle.
2. Measure window opening length at middle.
3. Please specify inside mount window opening size. We will make necessary adjustments.

OUTSIDE MOUNT FAUX BLINDS

1. Measure outside width at window opening and add 2".
2. Measure outside length of window and add 4"
3. Order with exact measurements. Please specify outside mount Faux Blind size.

OUTSIDE MOUNT VERTICAL BLINDS

1. Measure outside width of window or door and add 6".
2. Measure outside length of window or door and add 6".
3. Order with exact measurements. Please specify outside mount vertical blind size.

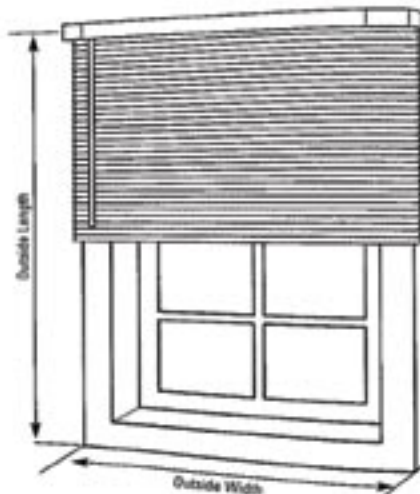
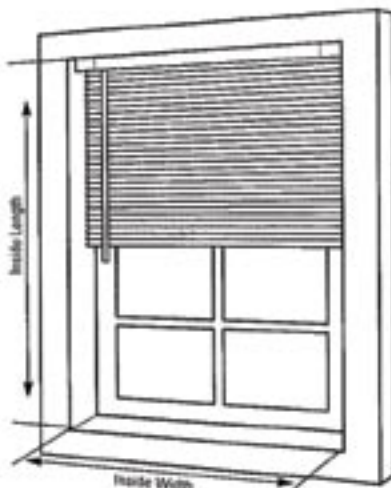



WINDOW COVERINGS
 VERTICAL BLINDS, FAUX WOOD BLINDS



WINDOW COVERINGS
 VERTICAL BLINDS
 IN STOCK

701008
 66" x 84"

701005
 78" x 84"

701006
 104" x 84"

701007
 110" x 84"

WINDOW COVERINGS
 FAUX WOOD BLINDS
 IN STOCK

2" FAUX WOOD BLINDS

We custom cut 2" Faux wood blinds in our centrally located fabrication center.

35" LENGTH

703080 34.5" width
703088 58.5" width

48" LENGTH

703092 34.5" x 48"
703094 46.5" x 48"
703098 70.5" x 48"

59" LENGTH

703100 22.5" x 59"
703106 30.5" x 59"
703110 34.5" x 59"
703120 46.5" x 59"
703126 52.5" x 59"
703130 70.5" x 59"

71" LENGTH

703140 10.5" x 71"
703150 16.5" x 71"
703170 22.5" x 71"
703190 24.5" x 71"
703210 28.5" x 71"
703230 30.5" x 71"
703250 34.5" x 71"
703270 35.5" x 71"
703290 42.5" x 71"
703310 46.5" x 71"
703220 51.5" x 71"
703330 58.5" x 71"
703350 62.5" x 71"
703370 70.5" x 71"

84" LENGTH

703396 25.5" x 84"

Bi-Fold Doors

Bi-Fold doors come in the same styles as other interior doors. Some styles are available in heights up to 8' and widths up to 24" through special order.

To determine the size of the Molded Bi-Fold door you need to, measure the width of the door opening at a point of 8" down from the top AND 8" up from the bottom. Use the smaller of these two measurements to select the proper door size.

Also measure the height of the opening to be sure it will accommodate the finished height of the doors.

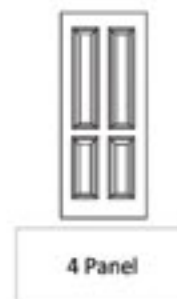
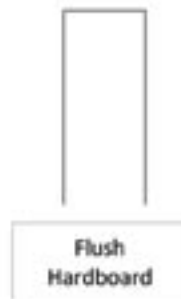
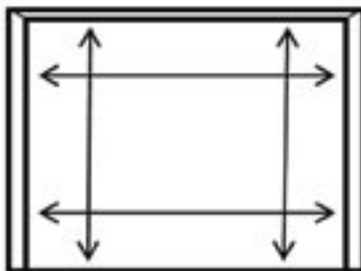

Size	# of Doors	Finished Opening Width	Finished Opening Height
2'0" x 6'8"	2- Door	24"	81"
2'4" x 6'8"	2- Door	28"	81"
2'6" x 6'8"	2- Door	30"	81"
2'8" x 6'8"	2- Door	32"	81"
3'0" x 6'8"	2- Door	36"	81"
4'0" x 6'8"	4-Door	48"	81"
5'0" x 6'8"	4-Door	60"	81"
6'0" x 6'8"	4-Door	72"	81"

MILLWORK



MILLWORK DOORS

Interior and Exterior Doors
 Interior Slab Doors
 Interior Pre-Hung Doors
 Exterior Doors (*Steel and Fiberglass*)

Two Panel Roman
 Six Panel
 Four Panel
 Four Panel Arch Top

Bi-Pass Doors
 Types Available:
 Bi-Pass doors
 Mirror Bi-Pass Doors

6-Panel White
 White Frame
 Brushed Nickel Frame

6 Panel Bi-fold Doors
 600005 2'0" x 6'8"
 600010 2'6" x 6'8"
 600015 3'0" x 6'8"
 600020 4'0" x 6'8"
 600025 5'0" x 6'8"

Call for additional moulding profiles in your area.

Crown Moulding

No. 52
 17/32" x 2 23/32"

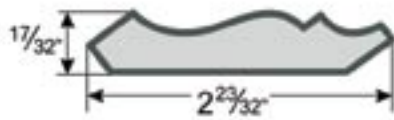

No. 47
 21/32" x 4 19/32"

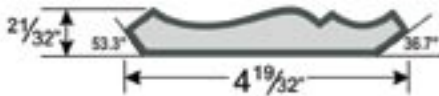

Door & Window Moulding

No. 356
 11/16" x 2 17/64"

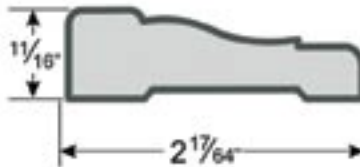

No. 324
 21/32" x 2 13/64"

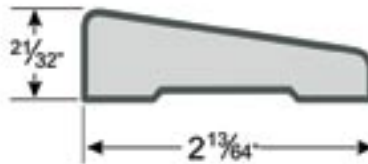

Floor Moulding

No. 623
 7/32" x 3 7/32"



No. 724 Base
 1/2" x 3"



Interior Door Quote / Order Form

Property Name: _____



Quote: _____ Order: _____

Contact: _____

Date: _____

Contact Phone: _____

Salesperson: _____

Door Ht	Type	Jamb Size	Jamb Type	Casing Type	Casing Sides
6'6"	Prehung	4-9/16"	1- Piece	None	1 side
6'8"	Slab Only	_____	Split	Colonial 	2 sides
_____	Slab prepped	_____	_____	Wedge 	
Casing Kind	Door Type	Door Thickness	Bore / Prep	Hinge Finish	
FJ	Hollow Core	1-3/8"	Single Bore	US2D - Dull Brass (Standard)	
Primed	Solid	1-3/4"	None	US15 - Satin / Brushed Nickel	
MDF	_____	_____	*Hinge Prep <small>*See Hinge Prep Form</small>	US10B - Oil Rubbed Bronze	

Door Style Choices

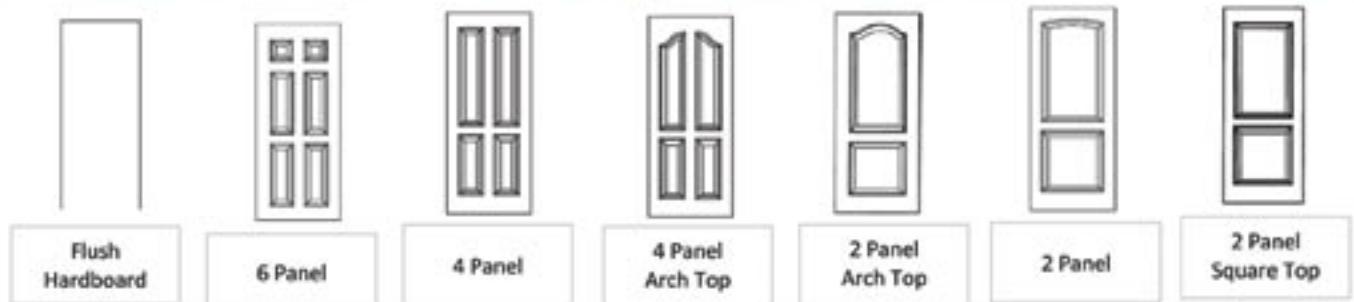

Door Sizes & Swings

Qty	Size	Swing	Cost	Sale	Door Swings
	1'6"	Left			 RH INSWING LH INSWING
	1'6"	Right			
	1'8"	Left			
	1'8"	Right			
	2'0"	Left			
	2'0"	Right			
	2'6"	Left			 RH OUTSWING LH OUTSWING
	2'6"	Right			
	2'8"	Left			
	2'8"	Right			
	3'0"	Left			
	3'0"	Right			

Property Name: _____

Quote: _____ Order: _____

Contact: _____

Date: _____

Contact Phone: _____

Salesperson: _____

Door Ht	Type	Jamb Size	Jamb Type	Inside Casing Type	Outside Casing
6'8"	Prehung	4-9/16"	Primed	None	None
_____		5-1/4"	Metal	Colonial 	Brick 
_____		6-9/16"	_____	Wedge 	_____
Casing Kind	Door Type	Sill Type	Hinge Finish	Bore / Prep	
FJ	Steel	Adjustable	US2D - Dull Brass	No Bore	2-1/2 Bore
Primed	Wood	ADA - Handicap	US15 - Satin	Single Bore	Peephole
MDF	Fiberglass	None	US10B - ORB	Double Bore	*Hinge Prep <small>*See Hinge Prep Form</small>
Fire Rating		20 Minute (Standard) _____		90 Minute _____	

Door Style Choices

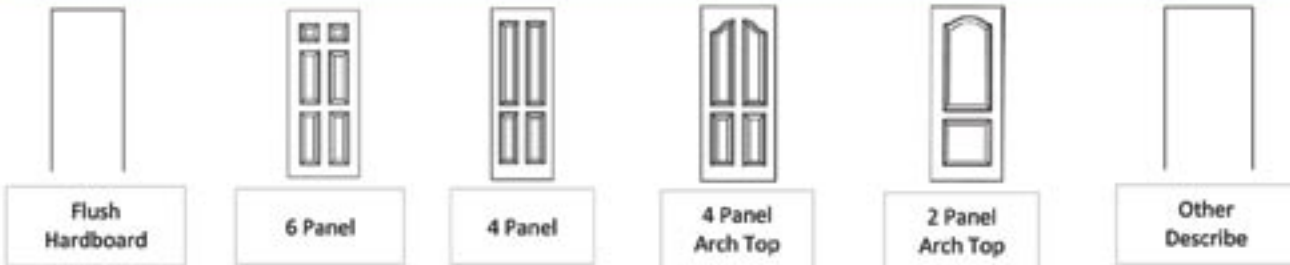

Door Sizes & Swings

Qty	Size	Swing	Swing In or Out	Cost	Sale
	2'8"	Left			
	2'8"	Right			
	3'0"	Left			
	3'0"	Right			

Door Swing

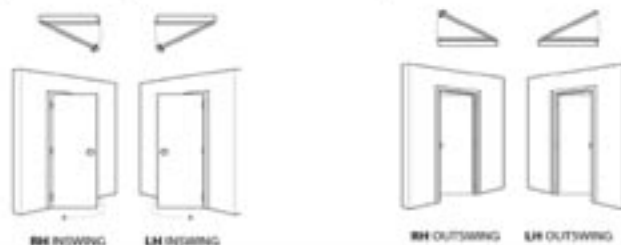

Interior Door Hinge Prep Form

Measuring Hinge and Knob Location

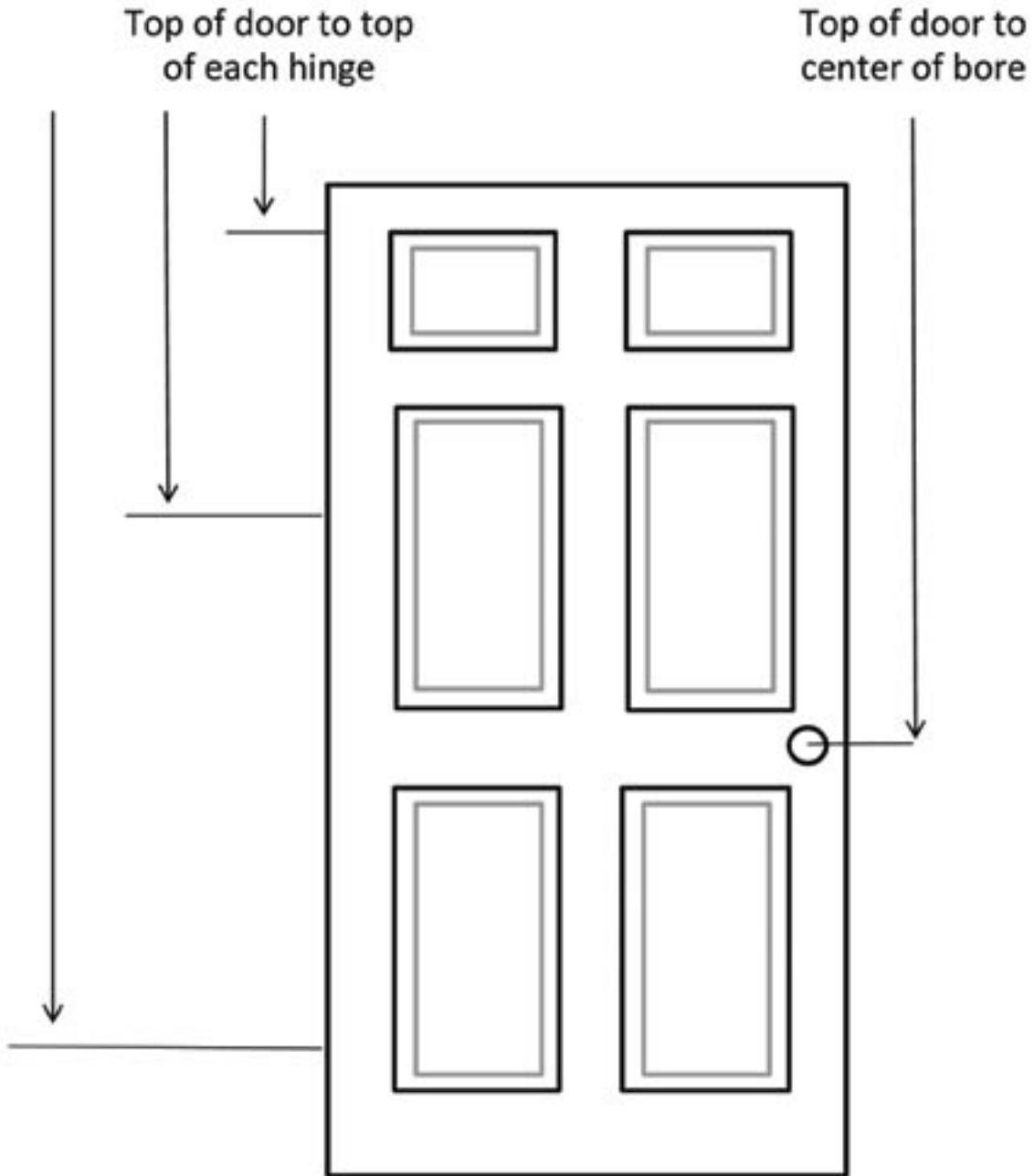



DRIVE, WALK and BALCONY
UPGRADE and REPAIR

EarthBond is an excellent concrete overlay for balcony repair.
It eliminates the need to remove cracked concrete.
Fast and easy to install, minimal interference, no heavy equipment.



- Adheres to concrete and asphalt
- Self leveling
- Covers cracks



EarthBond Overlay

- Has twice the compressive strength of standard concrete.
- Has higher tensile and flexural strength than standard concrete.
- Can be installed 1/4"- 3/8" over concrete.
- Can be installed 1/2" over asphalt.
- Stamped within 45 minutes to 1 1/2 hours.
(depending on thickness and temp)
- Stained and sealed same day.
- Walked on within hours.
- Driven and parked on in 3 days.
- Passes standard freeze-thaw tests.

MIRRORACCENTS



Oil Rubbed Bronze MirrorAccents and fixtures



Brushed Silver MirrorAccents and fixtures



Before MirrorAccents and upgrade

MirrorAccents - *simple solutions for upgrades*

- Enhances the appearance of any mirror
- Hides the unsightly edges of your mirror when they begin to de-silver
- Installs in minutes
- More economical than replacing mirror
- Reduces glass in landfills
- 2 designer finishes to choose from
- Fits mirrors up to 48" x 48" with extenders available to 84"

MIRRORS



802600
802610



800010



802606

802620



800060

MIRROR FRAME KITS

Mirror Frame Kit

Includes 4 sides and 4 corners
up to 53" mirror size

- 802600 silver leaf
- 802610 Mediterranean bronze

Frame Sides

Two 7' extends frames up to 90"

- 802604 brushed nickel
- 802614 Mediterranean bronze

Frame Corners

4 corner pieces

- 802606 silver leaf
- 802620 Mediterranean bronze



801096



801095

MIRRORS

Framed Mirror | 2" frame width, brushed silver

- 800010 24" x 36"
- 800020 30" x 36"
- 800028 36" x 36"
- 800036 42" x 36"

Framed Mirror | 2" frame width, oil rubbed bronze

- 800060 24" x 36"
- 800068 30" x 36"
- 800076 36" x 36"
- 800084 42" x 36"

Mirror Clip

- 801096 clear plastic
- 801095 Dallas metal

Mirror Mastic

- 108124